

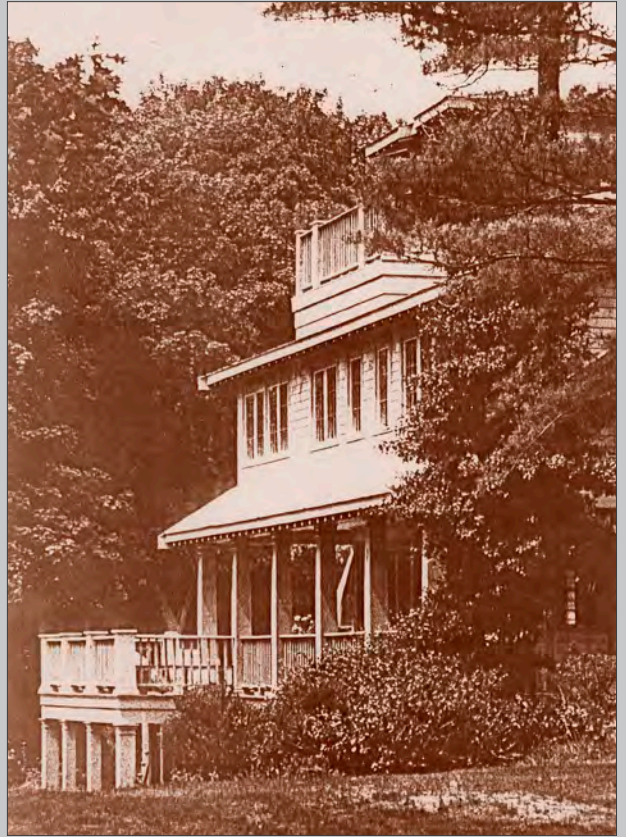

Entry Porch - Street Elevation



Photograph of East Corner

South Porch



Southwest Elevation

Scale: 1" = 10'



COMPLETED 1990

A large dwelling, with four floor levels, has been designed in the coastal vernacular of wood frame Massachusetts houses. The porches and arcades of the house and the detached garage form a curved backdrop to define a lawn and embankment facing the bay, making an outdoor place for the family's three generations to enjoy all the settings between house and water's edge.

PROGRAM

- 3,500 Finished sf
- 5 Bedrooms/4.5 Baths
- Porch Wrapped Around South & West Sides
- Detached Garage with Studio Above

HOUSES & HOUSING

Shore Setting - Suburban Context
3/4 Acre Site

PRIVATE RESIDENCE



Photograph of Garage Front

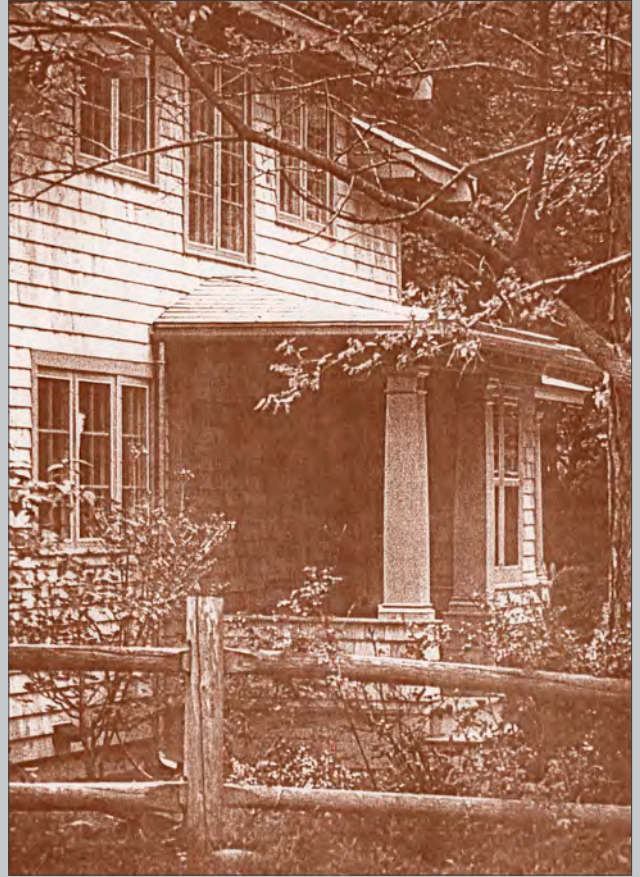

Photograph of Northwest Porch

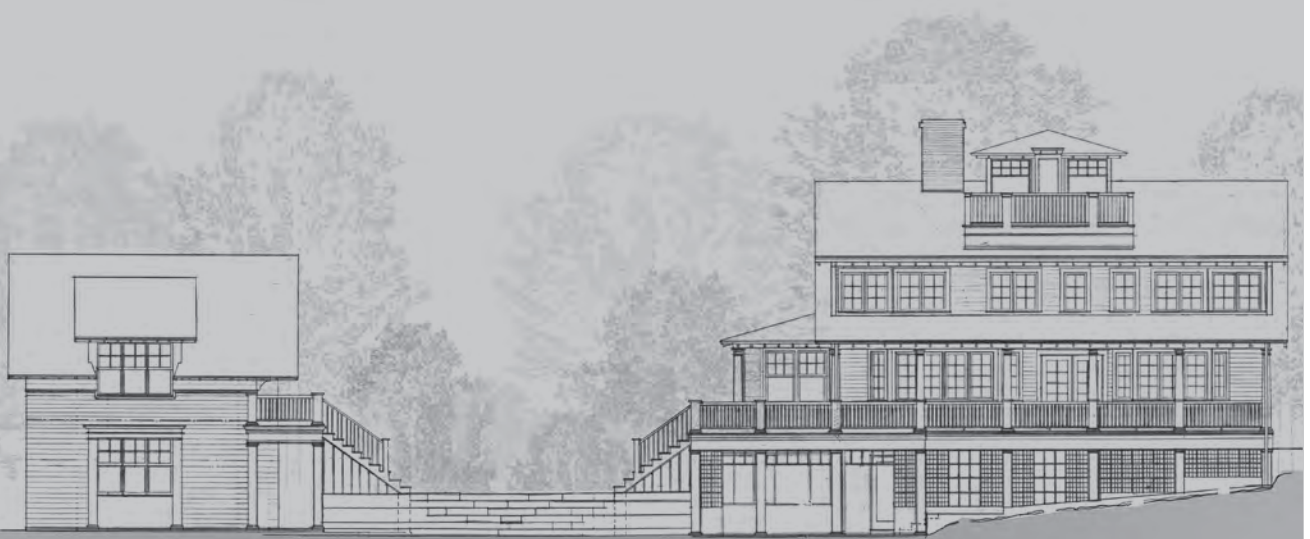

East Elevation of Garage

Southeast Elevation of House

